

Sonata In D

Opus 7, #5

Joseph Bodin de Boismortier

(1689 - 1755)

Edited by Jay Lichtmann

Trombone I

I. Allemande

Moderato $\text{♩} = 69$

f

4 *cresc.*

7 *mf*

10 *tr* *mp* *cresc.* *tr*

13 *f*

16 *tr* *mp*

19

22 *tr* *f*

25

28

2. Legerement

Allegro ♩ = 104

4

8

10

14

17

19

22

25

28

31

34

37

39

41

44

3. Lentement

Adagio $\text{♩} = 50$

p molto sostenuto

4

8

11

14

17

21

25

4. Gigue

Allegro ♩ = 108

f

6 *mp* *cresc.*

12 *f* *p* *cresc.*

17 *mp* *cresc.*

23 *mf*

29 *f* *cresc.*

35 *mp* *cresc.*

41 *f*

47 *p dolce*

Sonata In D

Opus 7, #5

Joseph Bodin de Boismortier
(1689 - 1755)

Edited by Jay Lichtmann

Trombone 2

I. Allemande

Moderato $\text{♩} = 69$

f

4

p *cresc.*

7

mf

10

tr *tr*

mp *cresc.*

13

f

16

tr

mp

19

22

tr

f

25

28

tr *tr*
rit.

2. Legerement

Allegro ♩ = 104

f *leggero*

4

9

12

15

18

tr

20

mf

22

25

28

31

34

39

42

45

3. Lentement

Adagio $\text{♩} = 50$

p molto sostenuto

4

8

tr
cresc.

11

tr
mp

14

tr
cresc.

17

tr
mf

21

25

tr
rit.

4. Gigue

Allegro ♩ = 108

f

6 *mp* *cresc.*

12 *f* *p*

17 *mp* *cresc.*

23 *mf*

29 *f*

35 *mp* *cresc.*

41 *f*

47 *p dolce*

Sonata In D

Opus 7, #5

Joseph Bodin de Boismortier
(1689 - 1755)

Edited by Jay Lichtmann

Trombone 3

I. Allemande

Moderato $\text{♩} = 69$

f

4 *p* *cresc.*

7 *mf*

10 *mp* *cresc.*

13 *f*

16 *mp*

19

22 *f*

25

28

Allegro ♩ = 104

2. Legerement

4

8

11

14

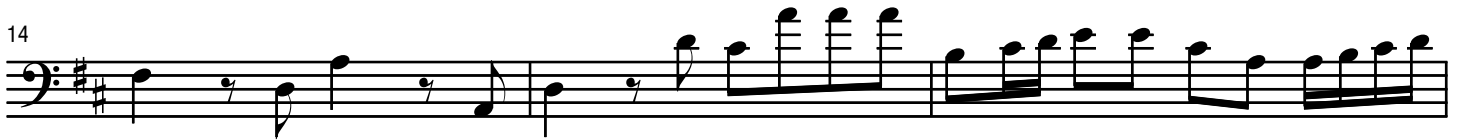

17

19

22

25

28

32

35

39

42

45

3. Lentement

Adagio $\text{♩} = 50$

p molto sostenuto

cresc.

mp

cresc.

mf

rit.

4. Gigue

Allegro $\bullet = 108$

f

6

mp *cresc.*

12

f *p*

17

mp

23

cresc. *mf*

29

f

35

mp *cresc.*

41

f

47

p dolce